

CONCORD BLUES FOR BLUE

Music by LOUIE BELLSON
Arranged by DON MENZA

1st Eb ALTO SAXOPHONE

CP-LB.1021

1st ALTO SAX

"L.B. + B"

2

CP-LB.1021

41

49

Ami

67

1st ALTO SAX

3

CP-LB.1021

79 *Amaj7* *F#mi7* *Dmi7* *Gmi7* *Gbm7*

MP *Fmi7* *Bb7* *Bmi7(b9)* *E7*

80 81 82

83 84 85 86

87 *Ami7* *Ami7* *Emi7(b9)* *A7*

88 89 90

91 *Dmi7* *Eb7* *Dmi7* *Ami7*

91 *Dmi7* *G7* *Cmi7* *F7* *Bmi7(b9)* *E7*

92 93 94

95 96 97 98

8. OPTION 2.5. FOR ADDED SOLOS

99 *Ami* *Emi7(b9)* *A7*

100 101 102

Dmi7 (END SOLO) 6

103 104 105-110

111 (OPEN BASS SOLO) 12

111-122

123 (ON CUE) 9

123-131 132 *mf* 133 134

135 *ff* 136 137 138

139 140 "150" 151

152 153 "155" 156

1st ALTO SAX

4

CP-LB.1021

CONCORD BLUES FOR BLUE

Music by LOUIE BELLSON
Arranged by DON MENZA

2nd Eb ALTO SAXOPHONE

CP-LB.1021

2nd ALTO SAX

"L.B.+B"

2

CP-LB.1021

41

42 43 44

45 46 47 48

49

50 51 52

53 54 55 56

57 58 59 60

61 62 63 64

(1st ALTO)
AMI

65 66

67 (OPTIONAL OPEN CHORUSES
LAST X ONLY - ON CUE

68 69 70

71 72 73 74

75 76 77 78

2nd ALTO SAX

3

"C.B.+ 8"

CP-LB.1021

79

87

SOLOIST CONTINUES

A_{Mi}7 A_{Mi}7 E_{Mi}7(b5) A7

D_{Mi}7 Eb7 D_{Mi}7 A_{Mi}7

91 (PLAY)

95 96 97 98

OPTIONAL
D.S. FOR
ADDED
SOLOS

99

D_{Mi}7 (END SOLO)

103 104 105-110

111

OPEN BASS SOLO

12

111-122

123 (ON CUE) 9

123-131 132 mf 133 134

135

ff 136 137 138

139 140 "150" 151

152 153 "155" 156

2nd ALTO SAX

4

CP-LB.1021

CONCORD BLUES FOR BLUE

Music by LOUIE BELLSON
Arranged by DON MENZA

1st Bb TENOR SAXOPHONE

CP-LB.1021

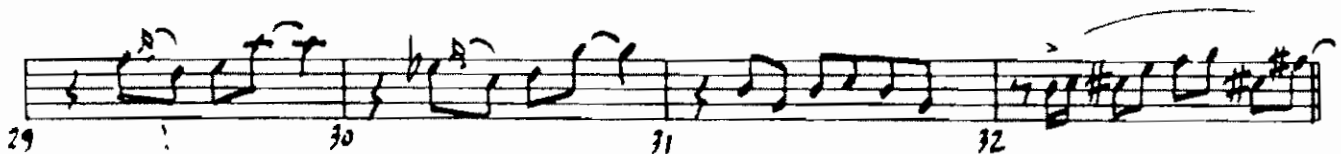
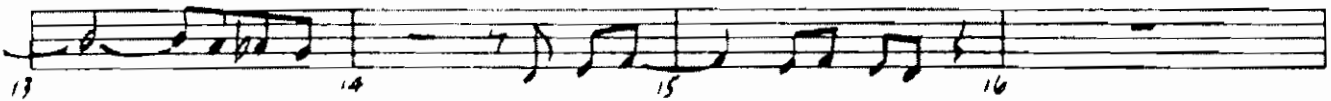
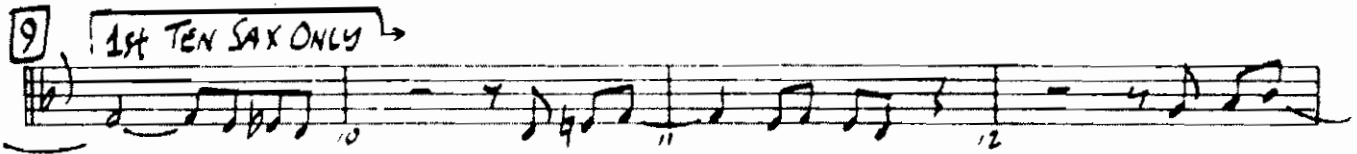
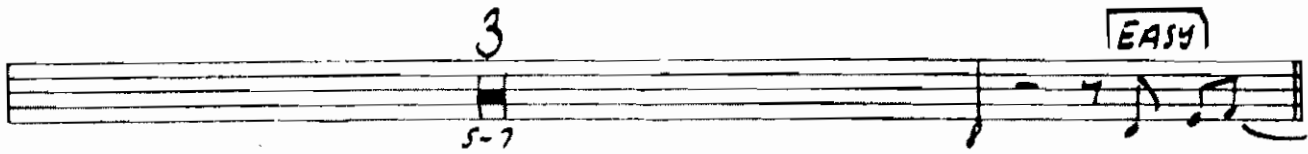
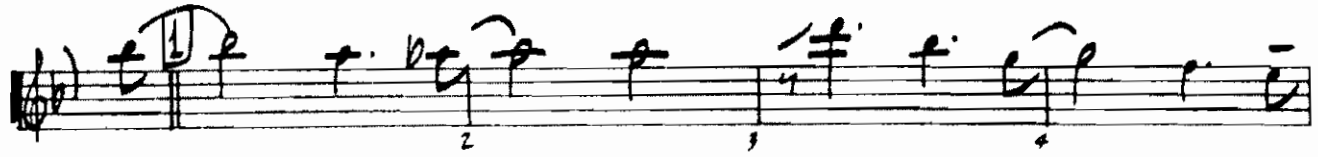

1st TENOR SAX

2

"C.B.+B"

CP-LB-1021

33

34 35 36 37 38 39 40

41

42 43 44 45 46 47 48

49

50 51 52 53 54 55 56

57 58 59 60 61 62 63 64

1st TENOR → 62
Dm1

65 SOLO (OPTIONAL OPEN CHORUSES)

67

68 69 70

Am17(b5) D7

Gm17 Dm1

71 72 73 74

Em17(b5) A7 Dm1 Em17(b5) A7

75 76 77 78

1st TENOR SAX

3

'C. B. + 8"

CP-LB.1021

79 DMA⁷ Bm⁷ Gm⁷ Cm⁷ Bm⁷

Bb^m₇ Eb⁷ Em⁷(b5) A⁷(b9)

87 Dm⁷ Dm⁷ Am⁷(b5) D⁷

Gm⁷ Ab⁹ Gm⁷ Dm⁷

Gm⁷ C⁷ Fm⁷ Bb⁷ Em⁷(b5) A⁷

8x OPTIONAL
D.S. FOR
ADDED
SOLOS

99 Dm⁷ (END SOLO) Am⁷ D⁷

103 104 105-110 6

111 OPEN BASS SOLO 12 111-122

123 (ON CUE) 9 123-131 132 mf 133 134

135 ff 136 137 138

139 140 "150" 151

152 153 "155" 156

1st TENOR SAX

4

CP-LB.1021

157 158 159 160

161 162 163 164

165 166 167 168

169 170 171 172

173 174 175 176

177 178 179 180

181 182 183 184

185 186 187 188

189 190 191 192

193 194

FINE

CONCORD BLUES FOR BLUE

Music by LOUIE BELLSON
Arranged by DON MENZA

2nd Bb TENOR SAXOPHONE

CP-LB.1021

- Measure 9: A circled '9' and a box containing '1st TEN SAX ONLY' with an arrow pointing right.
- Measure 12: A circled '12' and a box containing '3rd TEN PICKUP' with an arrow pointing left.
- Measure 17: A circled '17' and a box containing 'PLAY' with an arrow pointing right.
- Measure 21: A circled '21' and a box containing '1st TENOR ONLY' with an arrow pointing right.
- Measure 28: A circled '28' and a box containing 'PLAY' with an arrow pointing right.

2nd TENOR SAX

2

"C.B.+B"

CP-LB-1021

2nd TENOR SAX

3

'C.B.+8"

CP-LB.1021

79

79-86

mp

80 81 82 83 84 85 86

87 1ST TENOR SOLO CONTINUES →

87-94

Dm17 Dm17 Am17(b5) D7

Gm17 Ab9 Gm17 Dm17

91 92 93 94

91 [PLAY] →

95-98

95 96 97 98

OPTIONAL
D.S. FOR
ADDED
SOLOS

99

99-102

100 101 102

103-104

103 104

111 OPEN BASS SOLO 12

111-122

123 ON CUE 9

123-131

132 mf

135

135-141

136 137 138

139-141

139 140 141

152-156

152 153 154 155 156

2nd TENOR SAX

1

CF 10 1000

Measures: 157, 158, 159, 160, 161, 162, 163, 164, 165, 166, 167, 168, 169, 170, 171, 172, 173, 174, 175, 176, 177, 178, 179, 180, 181, 182, 183, 184, 185, 186, 187, 188, 189, 190, 191, 192, 193, 194.

CONCORD BLUES FOR BLUE

Music by LOUIE BELLSON
Arranged by DON MENZA

E♭ BARITONE SAXOPHONE

CP-LB.1021

BARITONE SAX

2

CP-LB.1021

41

49

57

BARITONE SAX

3

"C.B.+8"

CP-LB.1021

79

87

SOLOIST CONTINUES →

PLAY

OPTIONAL D.S. FOR ADDED SOLOS

99

SOLOIST CONTINUES

111

OPEN BASS SOLO

12

123

ON CUE 9

135

BARITONE SAX

4

CP-LB.1021

157

158 159 160

SOLI

161 162 163 164

165 166 167 168

169

170 171 172

173 174 175 176

177 178 179 180

181 182 183 184

185 186 187 188

189 190 191 192

193 194 FINE

CONCORD BLUES FOR BLUE

Music by LOUIE BELLSON
Arranged by DON MENZA

1st Bb TRUMPET

♩ = 130

CP-LB.1021

TRUMPET 1

"C.B.+8"

2

CP-LB.1021

33 **6** **LONG**

31-38 39 40

41 **3**

41-43 44 45 46

49

47 48 49 50

51 52 53 54

TPT 1. OPT. VVA

55 56 57 58

ALL LOCO

59 60 61 62

Dm1 **Dm1**

63 64 65 66

OPTIONAL OPEN CHORUSES
LAST X ONLY ~ ON CUE ~ 1ST TPT. TACET TIL (77)

67 **IN STAND**

67 68 69 70

71 72 73 74

ADD TPT 1. LAST X

75 76 77 78

TRUMPET 1

"C.B.+8"

3

CP-LB.1021

TRUMPET 2 SOLO CHANGES →

79 DMA7 Bmi7 Gmi7 Cmi7 Bmi7

83 Bbmi7 Eb7 Emi7(b5) A7(b9)

87 Dmi7 Ami7 D7

91 Gmi7 Ab9 Gmi7 Dmi7

95 Gmi7 C7 Fmi7 Bb7 Emi7(b5) A7

OPTIONAL DS FOR ADDED SOLOS

99 ALL PLAY →

111 OPEN BASS SOLO 12

123 ON CUE 12

135 ff

TRUMPET 1

4

CP - LB-1021

FINE

CONCORD BLUES FOR BLUE

Music by LOUIE BELLSON
Arranged by DON MENZA

2nd Bb TRUMPET

$\text{♩} = 130$

CP-LB.1021

TRUMPET 2

'C.B.+8'

2

CP-LB.1021

33 6 LONG

31-38 39 40

41 3

41-43 44 45 46

49

47 48 49 50

51 52 53 54

TPT 1. OPT. RYA

55 56 57 (ALL) 58

ALL LOCO

59 60 61 62

63 64 65 (2ND TPT. SOLO) 66

OPTIONAL OPEN CHORUSES
Dm7 (LAST K ONLY - ONCUE)

67 68 69 70

Gm7 Dm

71 72 73 74

Em7-5 A7 Dm Em7-5 A7

75 76 77 78

TRUMPET 2

3

CP-LB.1021

TRUMPET 2 SOLO CHANGES

79 DMA7 Bmi7 Gmi7 Cmi7 Bmi7

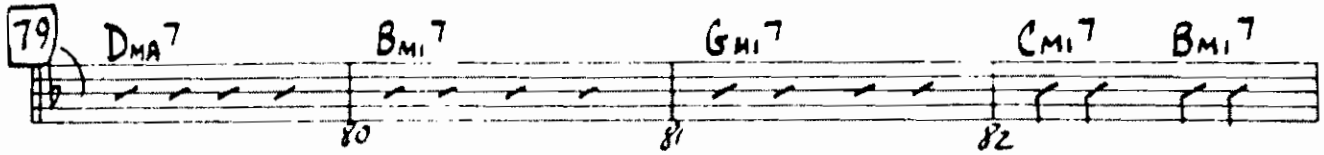

Bbmi7 Eb7 Emi7(b5) A7(b9)

87 Dmi7 Ami7 D7

Gmi7 Ab9 Gmi7 Dmi7

Gmi7 C7 Fmi7 Bb7 Emi7(b5) A7

OPTIONAL DS FOR ADDED SOLOS

99 Dmi (END SOLO) Ami7 D7

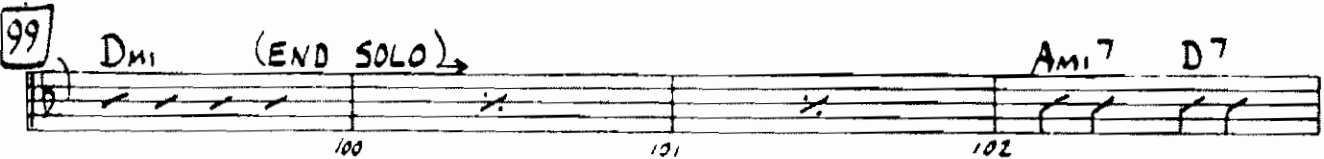

2 6

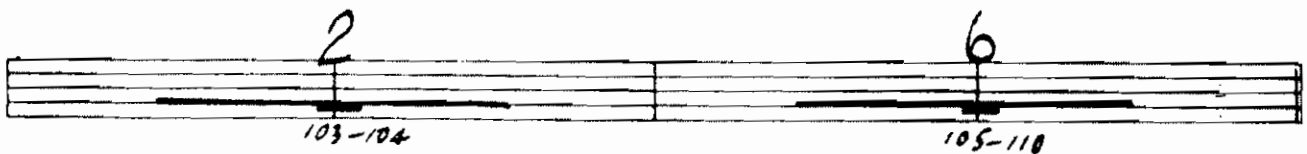

111 OPEN BASS SOLO 12 123 ON CUE 12

135 ff 136 137 138

TRUMPET 2

4

CP-LB.1021

152 153 "155" 156

157 158 159 160

161 162 163-164

165 166 167 168

169 170 171 172

173 174 175 176

177 178 179 180 181

182 183 184 185

186 187 188 189 190

191 192 193 194

FINE

CONCORD BLUES FOR BLUE

3rd Bb TRUMPET

Music by LOUIE BELLSON
Arranged by DON MENZA

$\text{♩} = 130$

CP.LB-1021

TRUMPET 3

2

CP-LB.1021

33 **6** **LONG**
31-39 39 40

41 **3**
41-43 44 45 46

L 49
47 48 50

51 52 53 54

L [TPT 1. OPT. PVA] 57 [ALL] 58

ALL LOCO 59 60 61 62

63 64 **Dmi** 65 [2ND TPT. SOLO] 66 **Dmi**

[S.] [OPTIONAL OPEN CHORDS] [LAST X ONLY ~ ON CUE] ~ [1ST TPT. TACET TIL 77] [IN STAND] 67 68 69 70

71 72 73 74

ADD [TPT 1. LAST X] 75 76 77 78

TRUMPET 3

"2. 3. + 8"

3

CP-LB.1021

TRUMPET 2 SOLO CHANGES →

79 D_{M7} B_{M7} G_{M7} C_{M7} B_{M7}

80 81 82

B_{bM7} E_{b7} $E_{M7}(b5)$ $A7(b9)$

83 84 85 86

87 D_{M7} A_{M7} $D7$

88 89 90

G_{M7} A_{b9} G_{M7} D_{M7}

91 92 93 94

G_{M7} $C7$ F_{M7} B_{b7} $E_{M7}(b5)$ $A7$

95 96 97 98

OPTIONAL D.S. FOR ADDED SOLOS

99 ALL PLAY →

100 101 102

103 105-110

111 OPEN BASS SOLO 12

123 ON CUE 12

111-122 123-134

135 *ff*

136 137 138

139 140 "150" 151

TRUMPET 3

4

CP.LB-1021

FINE

CONCORD BLUES FOR BLUE

4th Bb TRUMPET

Music by LOUIE BELLSON
Arranged by DON MENZA

♩ = 130

CP-LB.1021

TRUMPET 4

2

CP.LB.1021

33

6

33-38

39

40

LONG

41

3

41-43

44

45

46

1

47

48

49

50

51

52

53

54

55

56

57

58

TPT 1. OPT. PVA

ALL

ALL LOCO

59

60

61

62

63

64

65

66

Dmi

2ND TPT. SOLO

OPTIONAL OPEN CHORUSES

LAST X ONLY ~ ON CUE ~ 1ST TPT. TACET TIL 77

67

68

69

70

IN STAND

71

72

73

74

75

76

77

78

ADD TPT 1. LAST X

TRUMPET 4

"C.B.+8"

3

CP. LB.1021

TRUMPET 2 SOLO CHANGES →

79 $D_{M1}7$ $B_{M1}7$ $G_{M1}7$ $C_{M1}7$ $B_{M1}7$

80 81 82

$B_{M1}7$ E_{b7} $E_{M1}7(b5)$ $A7(b9)$

83 84 85 86

87 $D_{M1}7$ $A_{M1}7$ $D7$

88 89 90

$G_{M1}7$ A_{b9} $G_{M1}7$ $D_{M1}7$

91 92 93 94

$G_{M1}7$ $C7$ $F_{M1}7$ B_{b7} $E_{M1}7(b5)$ $A7$

95 96 97 98

**OPTIONAL
D.S. FOR
ADDED
SOLOS**

99 ALL PLAY →

100 101 102

103 105-110

6

111 OPEN BASS SOLO 12

111-122 123 ON CUE 12

123-134

135 *ff*

136 137 138

139 140 "150" 151

TRUMPET 4

4

CP.LB.1021

152 153 "155" 156

157 158 159 160 2

161 162 163-164

165 166 167 168

169 170 171 172

173 174 175 176

177 178 179 180 181

182 183 184 185

186 187 188 189 190

191 192 193 194

FINE

CONCORD BLUES FOR BLUE

5th Bb TRUMPET

Music by LOUIE BELLSON
Arranged by DON MENZA

♩ = 130

CP-LB.1021

1 UNIS.

2 3 4

5 6 7 8 1

(2ND TPT PICKUPS)

9 2ND TPT. ONLY

10 11 12

13 14 15 16 1

PLAY ~ IN STAND

17 18 19 20

21

22 23 24

(TPT 2)

25 26 27 28

OPEN

29 30 31 32

TRUMPET 5

2

CP-LB.1021

33 6 LONG

33-39 39 40

41 3

41-43 44 45 46

49

47 48 50

51 52 53 54

TPT 1. OPT. 8VA

55 56 57 58

ALL LOCO

59 60 61

Dm1 Dm1

62 65 (2ND TPT. SOLO) 66

OPTIONAL OPEN CHORUSES
LAST X ONLY ~ ON CUE ~ 1st TPT. TACET TIL (77)

67 IN STAND

67 68 69 70

71 72 73 74

ADD TPT 1. WAIT X

75 76 77 78

TRUMPET 5

"C.B.+8"

3

CP-LB.1021

TRUMPET 2 SOLO CHANGES →

79 D_{M7} B_{M7} G_{M7} C_{M7} B_{M7}

B^b_{M7} E^b7 $E_{M7}(b5)$ $A7(b9)$

87 D_{M7} A_{M7} $D7$

G_{M7} A^b9 G_{M7} D_{M7}

G_{M7} $C7$ F_{M7} B^b7 $E_{M7}(b5)$ $A7$

OPTIONAL
D.S. FOR
ADDED
SOLOS

99 (ALL PLAY) →

103 $\underline{\hspace{10em}}$ 105-110 6

111 (OPEN BASS SOLO) 12 123 (ON CUE) 12

135 ff

139 140 150 151

TRUMPET 5

4

CP LB-1021

FINE

CONCORD BLUES FOR BLUE

1st TROMBONE

Music by LOUIE BELLSON
Arranged by DON MENZA

CP-LB.1021

1

2

3

4

5

6

7

8

9

10

11

12

13

14

15

16

17

18

19

20

21

22

23

24

25

26

27

28

29

30

31

32

2ND TROMBONE ONLY

ALL PLAY - IN STAND

OPEN

TROMBONE (5) ONLY

TROMBONE 1

2

CP.LB-1021

33 5th BONE ONLY →

ALL PLAY → LONG

37 38 39 40

41 42 43 44

45 46 47 48

49 50 51 52

53 54 55 56

57 58 59 60

61 62 63 64

JAZZ, SOLO PICKUPS →

65 66

VS →

TROMBONE 1

"C.B.+8"

3

OPTIONAL OPEN CHORUSES

CP-LB.1021

67 **LAST & ONLY ON CUE** 69 70 71 72

73 74 75 76 77 78

79 *mp* 80 81 82 83 84

85 86 **87** 88 89 90

91 92 93 94 95 96

97 98 **OPTIONAL D.S. FOR ADDED SOLOS**

99 100 101 102 103 104 105-111 **6**

111 **12** **123** **ON CUE** 124 125 **OPEN Bass Solo**

126 127 128 129 130

131 132 133 134

TROMBONE 1

4

CP.LB-1021

185

CONCORD BLUES FOR BLUE

Music by LOUIE BELLSON
Arranged by DON MENZA

2nd TROMBONE

CP-LB.1021

TROMBONE 2

2

CP.LB-1021

33 5th BONE ONLY →

34 35 36 37 39 40 42 43 44 45 46 47 48 49 50 51 52 53 54 55 56 57 58 59 60 61 62 63 64 65 66

ALL PLAY → LONG

JAZZ SOLO PICKUPS →

VS →

TROMBONE 2

3

CP-LB.1021

OPTIONAL OPEN CHORUSES

67

71 72 73 74

LAST X ONLY ON CUE

75 76 77 78

79 mp

79 80 81

87

82 83 84 85 86

87 88 89 90 91 92

88 OPT. D.S. FOR ADDED SOLOS

99

93 94 95 96 97 98

100 6

111

100 101 102 103 104 105-110

111 OPEN BASS SOLO 123 ON CUE

106 107 108 109 110

mp

111 112 113 114

135

115 116 117 118

TROMBONE (2)

4

CP-LB.1021

CONCORD BLUES FOR BLUE

Music by LOUIE BELLSON
Arranged by DON MENZA

3rd TROMBONE

CP.LB-1C21

TROMBONE 3

2

CP-LB.1021

33 5th BONE ONLY →

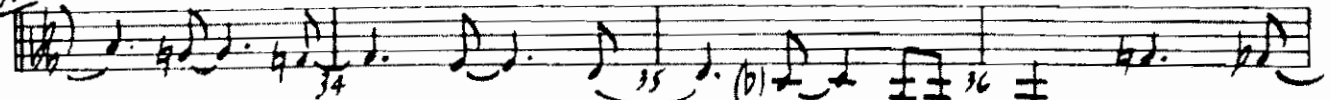

ALL PLAY →

LONG

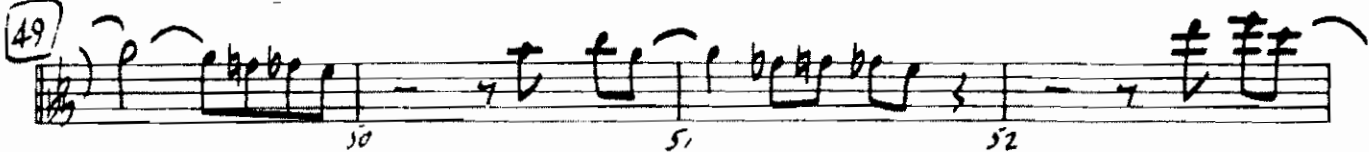

JAZZ SOLO PICKUPS →

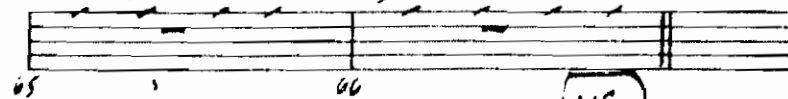

VS →

TROMBONE 3

3

CP-LB.1021

OPTIONAL OPEN CHORUSES

67 (4)
68 69 70 71 72 73 74

75 76 77 78 79 mp 80

81 82 83 84 85 86

87 88 89 90 91

92 93 94 95 96

97 98 98 **OPTIONAL**
D.S. FOR
ADDED
SILVER

99 100 101 102 103 104

6 111 OPEN BASS SOLO 123 ON CUE
105 - 110 111 - 122 mp 124

125 126 127 128 129

130 131 132 133 134

TROMBONE 3

4

CP-LB.1021

135

CONCORD BLUES FOR BLUE

4th TROMBONE

Music by LOUIE BELLSON
Arranged by DON MENZA

CP-LB.1021

TROMBONE 4

2

CP-LB.1021

33 5th BONE ONLY →

ALL PLAY → LONG

41

49

JAZZ SOLO PICKUPS →

VS →

TROMBONE 4

3

CP-LB.1021

OPTIONAL OPEN CHORUSES

67

LAST X ONLY ~ ON CUE

79

87

OPTIONAL D.S. Fine AFTER SOLOS

99

III OPEN Bass Solo

123 ON CUE

TROMBONE 4

135

4

CP.LB-1021

157

169

CONCORD BLUES FOR BLUE

Music by LOUIE BELLSON
Arranged by DON MENZA

5th TROMBONE

CP-LB.1021

1

9 2ND TROMBONE ONLY

13 14 15 16 ALL PLAY ~ IN STAND

17 18 19 20

21

25 26 27 28 OPEN

29 30 31 32 TROMBONE (5) ONLY

TROMBONE 5

2

CP-LB.1021

33 5th BONE ONLY →

ALL PLAY → LONG

41

49

JAZZ SOLO PICKUPS

VS →

TROMBONE 5

3

CP-LB.1021

OPTIONAL OPEN CHORUSES

67 (4) 8
LAST & ONLY ON CUE
70 71 72 73 74

75 76 77 78 79

80 81 82 83 84

85 87 88 89

90 91 92 93 94

95 96 97 98
OPTIONAL
D.S. FOR
ADDED
SOLO

99 100 101 102 103 104 105-110 6

111 OPEN BASS SOLO 12 ON CUE
111-122 mp 124 125

126 127 128 129

130 131 132 133 134

TROMBONE 5

4

CP-LB.1021

ff 135 136 137 138

139 140 "150" 151 152

153 154 "151" 158

159 160 161 162

2 163-164 165 166 167 168

169 170 171 172

173 174 175 176 177

178 179 180 181 182

183 184 185 186 187

188 189 190 191 192 193 194

Fine

CONCORD BLUES FOR BLUE

PIANO

Music by LOUIE BELLSON
Arranged by DON MENZA

CP-LB.1021

- Staff 1: F_{mi}^7 (boxed), E_{mi}^7 , $E_{b_{mi}}^7$, A_{b7} , G^7_{sus}
- Staff 2: G_{mi}^7 , $G_{b_{mi}}^7$, F_{mi}^7
- Staff 3: B_{b7} , $E_{b_{mi}}^7$, $E_{b_{mi}}^7$, A_{b7} , D_{mi}^7 , G^7 , A_{b9} , G^7
- Staff 4: C_{mi}^7 , C_{mi}^7/B_{b} , C_{mi}^7/A_{b} , $G^7(b9)$, C_{mi}^7 , C_{mi}^7 , D_{mi}^7 , $E_{b_{mi}}^7$, F_{mi}^7
- Staff 5: F_{mi}^7/E_{b} , $D_{mi}^7(b5)$, G^7 , C_{mi}^7 , C_{mi}^7/B_{b} , C_{mi}^7/A_{b} , G_{mi}^7 , $G_{b_{mi}}^7$, F_{mi}^7
- Staff 6: B_{b7} , $E_{b_{mi}}^7$, A_{b9} , $D_{mi}^7(b5)$, G^7

PIANO

33

CMA7 CMA7/B Ami7 Ami7/G Fmi7 Fmi7/Eb Fmi7/C Bbmi7 Ami7 Abmi7

34 Db9 35 Dmi7(b5)/G 36 G7(#9) Cmi9

41

(8) 42 43 44

45 Cmi9 46 47 48 Cmi7

49

Cmi7 Cmi7/Bb Cmi7/Ab Cmi7/G Cmi7 Cmi7/Bb Gmi7(b5) C7(b9) Fmi7

50 Fmi7/Eb 51 Fmi7/D G7(b9) Cmi7 52 Cmi7/Bb Cmi7/Ab Abmi7 Gmi7 Gmi7 Fmi7

53 54 55 56

57 Fmi7 Bb9 58 Ebmi7 59 Ab7 60 G7(#9)

61 62 63 64

(HORN SOLO PICKUPS)

2

65-66

67

Cmi7 Gmi7(b5) C7

OPTIONAL OPEN CHORUSES ->

69 70

71 Fmi7 72 Cmi7 73 74

75 Dmi7(b5) 76 G7 77 Cmi7 78 Dmi7(b5) G7

PIANO

79 CMA7 CMA7/B AMI7 AMI7/G FMI7 BbMI7 AMI7

80 81 82

AbMI7 Db7 DMI7(b5)/G G7

83 84 85 86

87 CMI7 CMI7/Bb CMI7/Ab GM7(b5) C7

88 89 90

91 FMI7 F#9 FMI7 CMI9

92 93 94

95 FMI7 Bb7 EbMI7 Ab7 DMI7(b5) G7

96 97 98

S. OPTIONAL
D.S. FOR
ADDED
SOLOS

99 CMI7 GM7(b5) C7

100 101 102

(BASS SOLO)

FMI7 CMI7

103 104 105 106

(PIANO/GTR TACET)

DMI7(b5) G7 CMI

107 108 109 110

111 CMI GM7(b5) C7

113 114

(OPEN BASS SOLO)

FMI7 CMI7

115 116 117 118

FMI7 Bb EbMI7 Ab7 DMI7(b5) G7

119 120 121 122

123 ON CUELS Cm7 DMI7(b5) G7 Cm9 DMI7 EbMI7 FMI7 Bb7

124 125 126 127 128

CONCORD BLUES FOR BLUE

BASS

Music by LOUIE BELLSON
Arranged by DON MENZA

CP-LB.1021

1 F_{mi}^7 E_{mi}^7 $E_{b_{mi}}^7$ A_{b7} f f f

9 C_{mi}^7 C_{mi}^7/Bb C_{mi}^7/Ab $G7$ C_{mi}^7 C_{mi}^7/Bb C_{mi}^7/Ab C_{mi}^7/G

PLAY LOOSELY ~ (NOT STRICT "4")

13 F_{mi}^7 F_{mi}^7/Eb $D_{mi}^7(b9)$ $G7(b9)$ C_{mi}^7 C_{mi}^7/Bb C_{mi}^7/Ab G_{mi}^7 G_{mi}^7/Fmi^7

17 $Bb7$ $E_{b_{mi}}^7$ $E_{b_{mi}}^7$ A_{b7} D_{mi}^7 $G7$ A_{b9} $G7$

21 C_{mi}^7 C_{mi}^7/Bb C_{mi}^7/Ab $G7(b9)$ C_{mi}^7 C_{mi}^7 $D_{mi}^7 E_{b_{mi}}^7$ F_{mi}^7

25 F_{mi}^7/Eb $D_{mi}^7(b9) G7$ C_{mi}^7 C_{mi}^7 C_{mi}^7/Bb C_{mi}^7/Ab G_{mi}^7 G_{mi}^7/Fmi^7

29 $Bb7$ $E_{b_{mi}}^7$ A_{b9} $D_{mi}^7(b9)$ $G7$

BASS

33) C_{M7} C_{M7}/B A_{M7} A_{M7}/G F_{M7} F_{M7}/E_b F_{M7}/C B_b_{M7} A_{M7} A_b_{M7}

34 $Db9$ 35 $D_{M7}(b5)/G$ 36 $G7$ 37 $C_{M7}9$

37 38 39 40

41) 42 43 44

45 46 47 48 C_{M7}

49) C_{M7} C_{M7}/B_b C_{M7}/A_b C_{M7}/G C_{M7} C_{M7}/B_b $G_{M7}(b5)$ $C7(b9)$ F_{M7}

50 51 52

53 F_{M7}/E_b F_{M7}/D $G7(b9)$ C_{M7} C_{M7}/B_b C_{M7}/A_b A_b_{M7} G_{M7} G_{M7}/F_{M7}

54 55 56

57 F_{M7} B_b9 E_b_{M7} A_b7 $G7(\#9)$

58 59 60

61 $G7(\#9)$ 62 $G7$ 63 64

(HORN SOLO PICKUPS) 2 65-66 2

67) C_{M7} $G_{M7}(b5)$ $C7$

OPTIONAL OPEN CHORUSES → 69 70

71 F_{M7} C_{M7} 72 73 74

75 $D_{M7}(b5)$ $G7$ C_{M7} $D_{M7}(b5)$ $G7$ 76 77 78

BASS

79 CMA7 CMA7/B AMI7 AMI7/G FMI7 BbMI7 AMI7

AbMI7 Db7 DMI7(b5)/G G7

87 CMI7 CMI7/Bb CMI7/Ab GMI7(b5) C7

FMI7 F#9 FMI7 CMI9

95 FMI7 Bb7 EbMI7 Ab7 DMI7(b5) G7

OPTIONAL D.S. FOR ADDED SOLOS

99 CMI7 GMI7(b5) C7

(BASS SOLO) → FMI7 CMI7

103 (PIANO/GTR TACET) → 104 DMI7(b5) G7 CMI

111 CMI GMI7(b5) C7

(OPEN BASS SOLO)

FMI7 CMI7

119 FMI7 Bb EbMI7 Ab7 DMI7(b5) G7

123 (ON CUE) CMI7 DMI7(b5) G7 CMI9 DMI7 EbMI7 FMI7 Bb7

BASS

CONCORD BLUES FOR BLUE

DRUMS

Music by LOUIE BELLSON
Arranged by DON MENZA

CP-LB.1021

1

TIME

9 TIME (4)

(7)

21 TIME

DRUMS

2

CP-LB.1021

33 (SAX SOLO) (4)

TIME 34 35 36

37 38 39 40 FILL

41 (QUASI SOLO) ~ BUILD ~

41 42 43 44

45 46 47 48 SOLO

49

49 50 51 52

53 54 55 56

57 58 59 60

61 62 63 64

(HORN SOLO PICKUPS)

2

65-66 2

70 (4)

(S)

TIME

(OPTIONAL OPEN CHORUSES)

70 71 72 73

74 75 76 77 (8)

78 79 80 81 (12)

DRUMS

3

CP-LB.1021

79 (4) (8)

80 81 82 83 84 85 86

87 (4) (8)

88 89 90 91 92 93 94

95 96 97 98

95 96 97 98

OPTIONAL
D.S. FOR
ADDED
Solo

99 (4) Bass Solo (TACIT) 103 104 105

99 100 101 102 (TACIT) 103 104 105

106 107 108 109 110 111 112 113

106 107 108 109 110 111 112 113

OPEN Bass Solo 112 113

114 115 116 117 118 119 120 121 122

114 115 116 117 118 119 120 121 122

123 ON CUE (4) (8)

124 125 126 127 128 129 130

131 132 133 134 135 136

131 132 133 134 135 136

137 138 139 140 150

137 138 139 140 150

151 152 153 155

151 152 153 155

DRUMS

4

CP-LB.1021

156 157 158 159

160 161 162 163 164

165 166 167 168

169 170 171 172

173 174 175 176

177 178 179 180 181

182 183 184 185

186 187 188 189 190

191 192 193 194

Time

FINE